'I Vespri Siciliani'
Overture
for 5 cellos
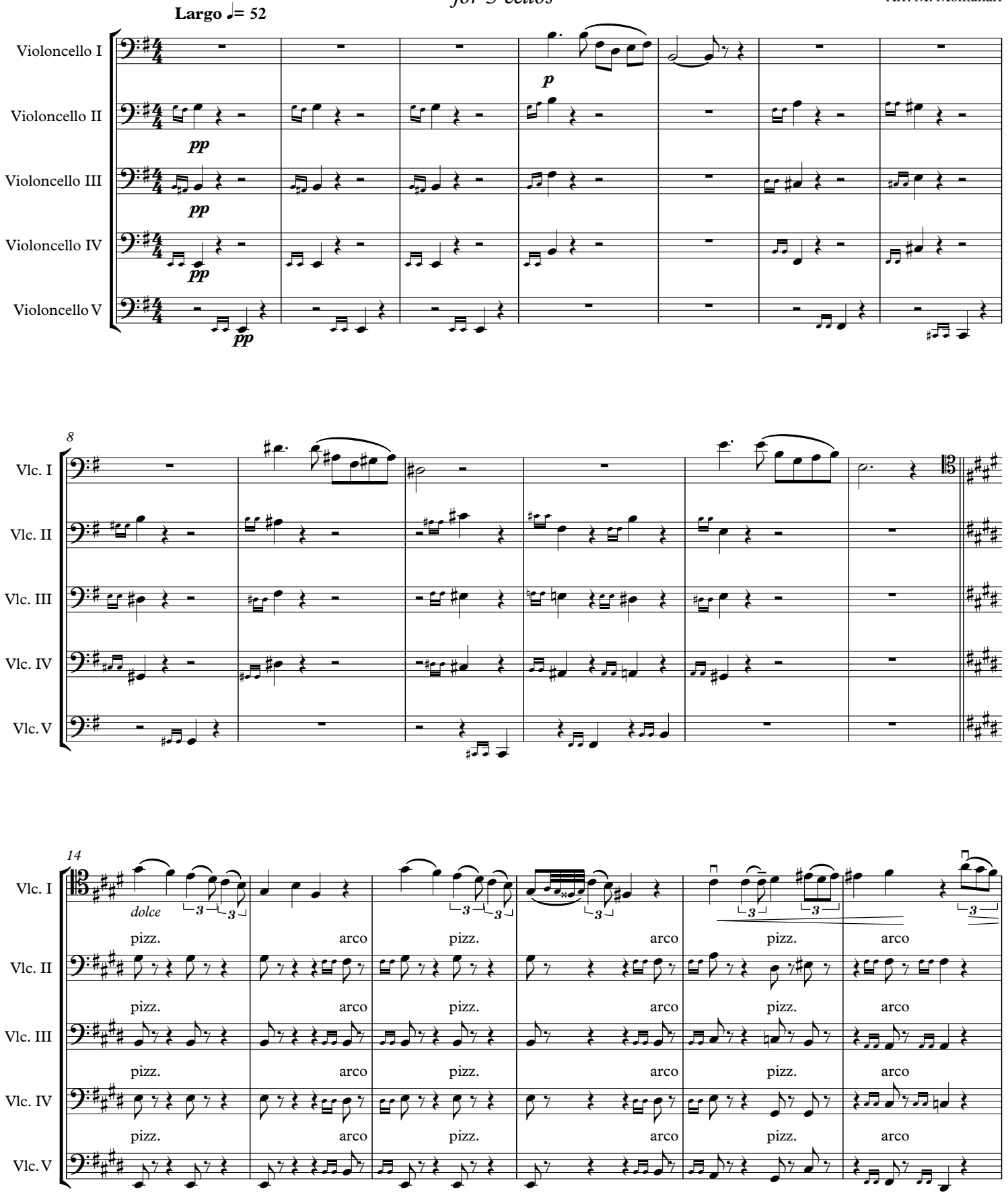
G. Verdi (1813 -1901)
Arr. M. Montanari